

PROGRESSIVE WAGE MODEL FOR WASTE MANAGEMENT SECTOR (PWM)

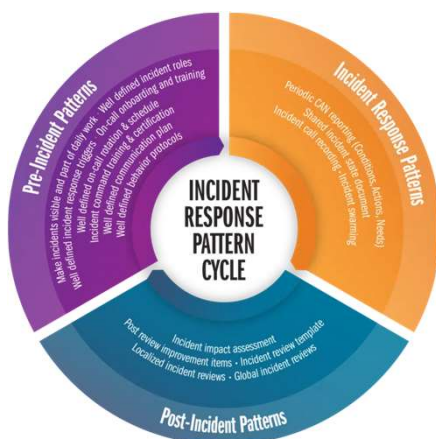

WHAT WILL YOU LEARN?

- Identify the types of WSH incidents and accidents for investigation
- Respond to WSH incidents and accidents
- Notify stakeholders on WSH incidents and accidents
- Support WSH incident and accident investigation

MORE INFORMATION

+65 6836 5583

ask@focuslearning.sg

<https://focuslearning.sg/home/courses/>

119 Devonshire Road

Singapore 239881

INCIDENT AND ACCIDENT INVESTIGATION -2

FOCUS
Focus Learning Centre Pte Ltd
UEN NO: 201223502K

EVS-WSH-2002-1.1

COURSE VALIDITY PERIOD: 06-09-2023 TO 05-09-2025

TGS-2023037692

COURSE DURATION : 9 HRS, 1 DAY

COURSE OVERVIEW

Trainees are able to identify work incidents and corresponding respond procedures in waste management context. From being able to identify and respond to work incidents, trainees are able to report the incidents through knowledge and skills acquired. Trainees are able to support appropriate persons in own organisation to investigate incidents. Progressive wages set at each level to ensure that waste management workers are paid wages that are commensurate with their skills and productivity.

TYPE	Singapore Citizens and Singapore Permanent Residents	Employer-sponsored and self-sponsored Singapore Citizens aged 40 years old and above	SME-sponsored local employees (i.e Singapore Citizens and Singapore Permanent Residents)
	SkillsFuture Funding (Baseline)	SkillsFuture Mid-career Enhanced Subsidy	SkillsFuture Enhanced Training Support for SMEs
Course Fee	\$290.00	\$290.00	\$290.00
SkillsFuture Funding	\$145.00	\$203.00	\$203.00
Total Nett Fee	\$145.00	\$87.00	\$87.00
GST (9% x \$290)	\$26.10	\$26.10	\$26.10
Total Fee Payable to FOCUS LEARNING CENTRE PTE LTD	\$171.10	\$113.10	\$113.10

* Price indicated are the payable amount with GST, must be made before the commencement of the course.

* Payment by Cash/Paynow/SkillsFuture Credit (for eligible Singaporeans), cheque or Giro Bank Transfers (for companies).

* Refund of course fees is applicable upon absence/withdrawal with a valid reason (e.g. production of mc)

*For more information on Course fee funding, please visit this link: <https://www.myskillsfuture.gov.sg/content/portal/en/career-resources/career-resources/education-career-personal-development/skillsfuture-funding-changes.html>

Absentee Payroll Funding Support is applicable for Employer sponsored SGs or PRs; standardised at \$4.50/hr. For more information go to: <https://www.enterprisejobskills.gov.sg/content/upgrade-skills/course-fee-and-absentee-payroll-funding.html>